



IMPACT REPORT

COMBINED ANNUAL REPORT
FY2020 (JULY 1, 2019 TO JUNE 30, 2020)
FY2021 (JULY 1, 2020 TO JUNE 30, 2021)



LGBTNETWORK.ORG



15,982
followers



4,454
followers



12,236
followers



4,228
followers

ABOUT US

The LGBT Network is a 501(c)(3) non-profit organization that is a home and voice for LGBT people, their families, and support systems of Long Island and Queens. The LGBT Network's community centers help LGBT people to be themselves, stay healthy, and change the world. Since 1993, the LGBT Network has been pioneering advocacy and social change to promote safe spaces where LGBT people live, learn, work, play, and pray.



OUR CENTERS

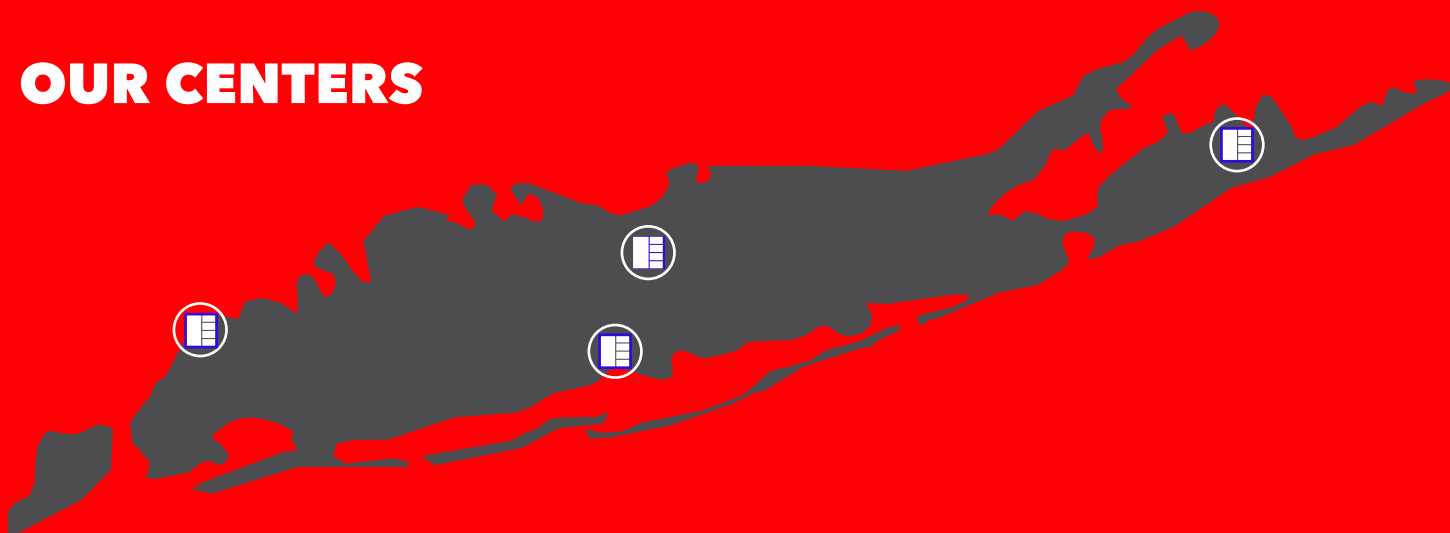

Astoria

Queens LGBT Center
(Q Center)

35-11 35th Ave.,
Astoria, NY 11106

Telephone: 718.514.2155

Bay Shore

LGBT Friendly Senior
Housing & Center

34 Park Ave.
Bay Shore, NY 11706

Telephone: 516.323.0011

Hauppauge

LGBT Network
Headquarters & Center

125 Kennedy Dr., Suite 100,
Hauppauge, NY, 11788

Telephone: 631.665.2300

Sag Harbor

The Hamptons
LGBT Center

44 Union Street
Sag Harbor, NY 11963

Telephone: 631.899.4950

2020-2021

ABOUT THIS IMPACT REPORT

The LGBT Network is issuing this Impact Report as a combination Annual Report for both Fiscal Year 2020 (Year ending June 30, 2020) and Fiscal Year 2021 (Year ending June 30, 2021). This combined report reflects activities for two full years of the organization's work. This includes our work during the COVID-19 pandemic, in which we pivoted to serve the LGBT community virtually.

The LGBT Network extends its thanks and gratitude to the individuals and institutions that provided needed and vital support to keep our life-saving and critical programs and services operable during the pandemic while people mostly remained at home.

For more information, please contact us at development@lgbtnetwork.org.

BE YOURSELF

1,526

IN-PERSON & VIRTUAL GROUP PROGRAMS

LGBT Network facilitates weekly group programs and holds community events to provide safe spaces for LGBT people to connect and *be themselves*.

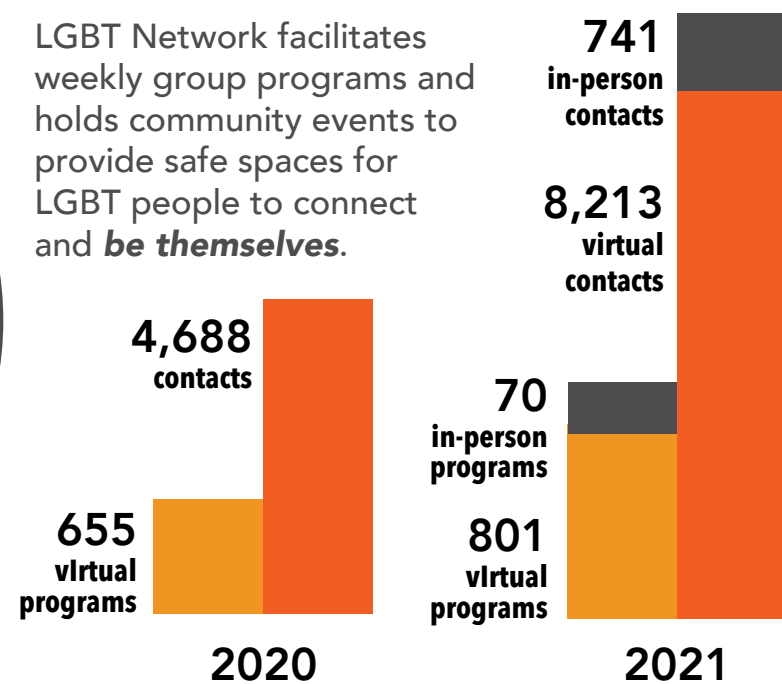

“The LGBT Network and their programs has sustained me through the darkness and being sequestered... these groups have been my lifeline.”

- Winterflower Robinson

“I love attending the youth programs because it gives me a safe space to talk about my things while also helping people with their things, also i made a bunch of new friends and that’s even more awesome”

- Phoebe Vaughan, 14, Island Trees



LONG ISLAND PRIDE

Increasing Visibility & Creating Community

300k Views

2020 - Virtual

3,000 Attendees

2021 - In-Person



LGBT YOUTH PROM

Empowering LGBT Youth

2020-2021 VIRTUAL

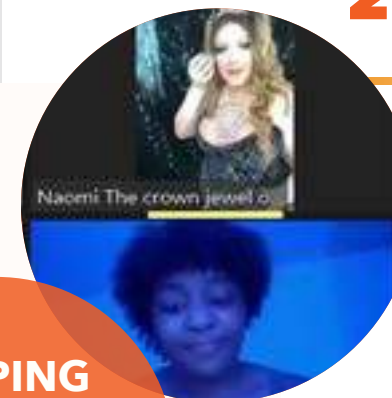

“You just know you’re going to be accepted no matter what you wear or who you want to bring.”

HELPING LGBT PEOPLE TO BE THEMSELVES

JOB FAIR

Boosting LGBT Inclusion

34 Businesses



“We’re seeing major corporations... actually recruiting our community!”

- Jason Freeman

FAMILY EXPO

Building a community of LGBT Families

200+ Attendees



“What brought us here is to find a community for us outside our family,”

- Anthony DiDio

STAY HEALTHY



Fight Against HIV/AIDS

Our services help the entire community to know their status, prevent the transmission of HIV, and to maintain health through treatment.

All services are free and confidential.

OUR SERVICES INCLUDE:

Testing Services

- HIV Pre-and Post-Test Counseling and Education
- HIV Testing (20-minute rapid results test)
- HCV (Hepatitis C) Testing
- Screening for STIs/STDs including Chlamydia, Gonorrhea, and Syphilis

338
HIV Tests in Long Island and Queens

Linkage & Navigation Services

- Information, Education, Referrals, and Linkage to PrEP and PEP
- Early Intervention Services

244
Other HIV/STD Services

Support Services

- POZ Group for LGBT people living with HIV/AIDS
- Client accompaniment to initial appointments



Health & Support Services

MENTAL HEALTH COUNSELING

256
Mental Health Counseling Sessions

Free Youth Counseling Services

For ages 10-18 living in Nassau and Suffolk County

In-person and virtual sessions with a Licensed Mental Health Counselor

215
Health Insurance Applications

HEALTH INSURANCE NAVIGATION

Health Insurance Program

Helping people learn about and enroll in health insurance coverage through the NYS Marketplace.



THE HEALTH INSURANCE NAVIGATION PROCESS

"Such an easy and headache-free experience!"



CHANGE THE WORLD

Education & Training Programs

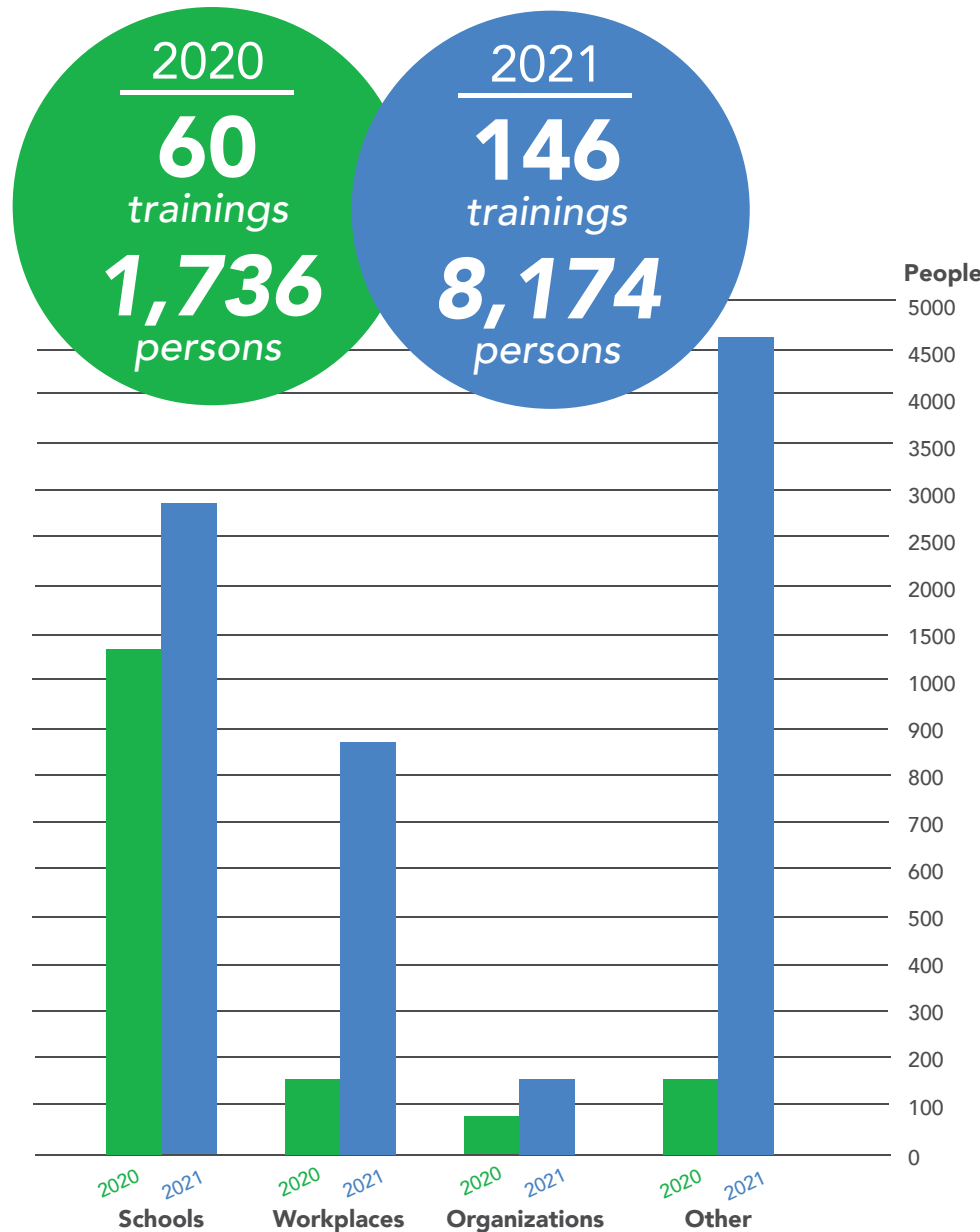

NATIONAL COMING OUT DAY CAMPAIGN

Building Visibility

A day of action campaign that engages communities to take a stand against the discrimination, violence, harassment, and bullying of LGBT people by coming out in support of safe spaces where they LIVE, LEARN, WORK, PLAY, and PRAY.

Over 1 Million Participated!



265
Organizations

312
Schools

"The LGBT Network's Annual National Coming Out Day Campaign kicks off today & we're proud to be one of the 400+ organizations participating. We're showing our support today by wearing our ribbons to build awareness & advocate for the LGBT community."
@Signaturepremierproperties

"@IslandTreesHS we are reminding all students that this is your place. We see you."
@LGBTNetworkNY
#weartheribbon
@lthsfederico

Taking Action to Change The World

WORKPLACE INITIATIVE

Safe Workplaces

Companies Receiving Education Programs:

GEICO • PSEG-LI • National Grid
Altice USA • MTG Consulting • Chic-fil-A
Sterling National Bank • Rivkin Radler
Melville Chamber • SHRM-LI • Sartorius
Brookhaven National Lab • GEAviation
Suffolk County Government • LIU
Lendio • The Bountiful Company
Broadridge Financial Solutions

32
Programs

"Thank you for hosting another fantastic session! I heard from several colleagues afterward that they have learned so much, and thought it was informative while being fun and engaging. We look forward to our future sessions with you."

Geoffrey Au
LGBTQ+ Employee Resource Group Leader
Henry Schein, Inc.

LGBT YOUTH CONFERENCE

Empowering Youth



112
Attended Virtually

"The conference impacts the students by learning new techniques to aide with children's mental and physical health and helps the students learn that they are not alone. It gives the students resources and safe spaces and allows them to be part of a bigger community."

Elizabeth Lewis
Special Education Teacher & GSA Advisor,
Plainedge Schools

NEWS & MEDIA

FIRST AFFORDABLE HOUSING FOR LGBT/LGBT FRIENDLY SENIORS AND COMMUNITY CENTER IN THE SUBURBS

“ I can be anybody that I want to be, and it’s amazing, and I love this place, and I’m so glad I got the opportunity to be one of the 75 to live here.” - Elain Felton



LGBT housing lauded

Units for seniors in Bay Shore first in suburban U.S.

BY BRIDGET MURPHY

Residents have started moving into a new Bay Shore building that community members, elected officials and other advocates celebrated Friday as the nation's first affordable housing complex for LGBT senior citizens constructed outside of urban America.

"We are making history as the first of its kind in the suburbs in the nation," David Kilmack, president and CEO of the LGBT Network, said as dozens gathered to mark the opening of a building where both an American flag and a rainbow Pride flag flew from the top story.

D&F Development Group LLC of Levittown was behind the \$30 million project, which was funded with a mix of state and federal tax credits, state and federal tax credits, state and federal tax credits, state and federal tax credits, state and federal tax credits.

The complex has 75 apartments, mostly one-bedroom units, that were filled on a lottery basis. The four-story building is steps from downtown Bay Shore's shops and the local Long Island Rail Road station. A new



An American flag and a rainbow Pride flag hung on Friday from the top story of a new Bay Shore building for LGBT seniors.

LGBT Senior Center that will offer support and social services to residents is on the first floor.

On Friday, Suffolk Executive Sever Bellone said those at the site the complex was "a testament to how far we have come as a region, as a state, as a nation."

He added: "This place sends out the message that our county is a place of diversity and inclusion and love."

Matthew McMorone, director of LGBTQ Affairs for Gov. Kathy Hochul, said many pioneers of the LGBTQ movement are entering their golden years and face additional challenges compared with other seniors.

"Many experienced discrimination throughout their lifetimes, costing them jobs and promotions and stable housing, directly impacting their long-term financial health. Most have no children to look after them and many lost their friends during the AIDS crisis, leading to social isolation," he said.

McMorone said some seniors also have HIV or are faced with residing in assisted living or low-income housing where staff or other tenants can be homophobic or transphobic — forcing them to hide their true selves.

Hochul's administration said in a news release that 12 of the

building's units are reserved for those "in need of supportive services provided by the LGBT Network," and that the affordable housing complex also is for households with at least one resident 55 or older.

After Friday's ceremony, Kilmack said his organization's research showed there are about 10 similar housing complexes nationwide in urban areas, including in New York City, San Francisco, Los Angeles and Chicago.

"Our suburban LGBT elders probably need this more than anyone else, because of our geography and how folks are far spread out and the traditional conservative nature of our suburbs," he added.

Building resident Elaine Felton, a gay Black woman with a retired state employer, is happily unpacking boxes in a third-floor unit after previous living in East hip.

Pursuing diversity

LGBTQ job-seekers, executives together

BY BRIDGET MURPHY

More than 100 LGBTQ job-seekers and executives gathered for a networking event at the Suffolk County Convention Center on Friday.

The event was organized by the Suffolk County LGBTQ Chamber of Commerce and the Suffolk County LGBTQ Network.

The event was held at the Suffolk County Convention Center in Suffolk County.



As an interview Friday, 40-year-old recalled moving Suffolk County years ago being refused potential housing after a six-person apartment visit, only to call a day later find out the unit she was interested in was still available.

"As a lesbian, as a woman, I have felt discrimination all of my life. But I raised to be better," the 40-year-old said. "The important part of it is, I feel safe because the spiritual environment of a place is amazing. . . . I moved here four months ago and it's magic."

Families expo for same-sex couples

BY BRIDGET MURPHY

The LGBTQ Network sponsored a family expo for same-sex couples at the Suffolk County Convention Center on Friday.

The event was held at the Suffolk County Convention Center in Suffolk County.



THOUSANDS CELEBRATE LONG ISLAND PRIDE FESTIVAL AT EISENHOWER PARK



“ It’s huge to be able to see people walking around, and everything that was such a problem 30, 40, 50 years ago, is now completely normalized.”

HUNTINGTON RECOGNIZES PRIDE MONTH WITH FLAG RAISING



“ Today, as we raise the pride flag, we want to celebrate everyone’s freedom to love who they love unconditionally.”

PRIDE IN THE WORKPLACE



“ Now we’re seeing major corporations from local to mainstream actually recruiting our community.” - Jason Freedmon

LONG ISLAND HOLDS FIRST EVER LGBT FAMILIES EXPO



“ It’s nice to just meet other families like ours and get more information!” - Brittany Ellis-Wirth

INDIVIDUAL DONORS

If your donation is not listed, please contact us at development@lgbtnetwork.org

Leadership Council Platinum

\$25,000 and above

Jeff Gates &
Mike Moran

Leadership Council Gold

\$10,000 to \$24,999

Paul J. Herman
Glenn Troost &
Brett Gilbert

Leadership Council Silver

\$5,000 to \$9,999

John Ercolano
Stephen Fleming Jr. &
Jon Vaccari
Aaron Lieber &
Bruce Horten
Dave Mejias
Sam Rosenblatt &
Mario D'Andrea
Martin & Laurie
Scheinman
Chad Beguelin &
Thomas Sleeman
William Tsuda

Leadership Council Bronze

\$2,500 to \$4,999

Jonathan Bell
Nicholas Benetos
Anthony D. Buttacavoli
Resi Cooper
Harry Cunningham &
Jonnathan Kessler
David Hensen
Mitch Hymowitz
Mathew Lefkowitz &
Kyle Dupre
Peter Maris, Jr.
Joseph Petrillo

Leadership Council

\$1,000 to \$2,499

Louis Bradbury &
Kenneth Quay
Cee Brown &
John Bjornen
Robert Budd &
Robert Balzarano
Jane Byrne
Thomas DiNapoli

Mitch Draizin &
Philippe Brugere-Trelat
Victor Eng
Stephen Fleming Jr. &
Jon Vaccari
John Gregory
Steven Kelley &
Bill Helmers
Michael Loftus &
Thomas Nulty
Bernard Macias
Paul Moore
Robin Nijankin
Edward P. Burns
James Porcarelli &
Richard Gerst
Marian Prazenec &
David Sidwell
Dominic Ramos-Ruiz
Jeff Santonastasi
Bill Shea &
Frank Selvaggi
Sean Simensky
Ann Sutphen
Floyd T. Feather
Roger & Jerry Tilles
Luis Tollinche &
Peter Meyer
David Traitel
Christine &
Jim Weinberg

President's Guild

\$500 to \$999

Alexa Barricelli
John & Katharine Battle
Theresa Berger
Bruce Blank
Dianne McMillan
Brannen
John Burger &
Alan Levin
David Carney
Nancy Cohen
Kathleen Deegan-
Dickson
Thomas DiNapoli
Dana Fazio Henson
Arthur Fitting &
Dong Hwan Kim
Paul & Carrie Fleishman
Bridget Fleming
Peter Florey
John Fowler
Marla Furst & Vicki Lang
Steven Gambrel
Dr. Gennifer Herley

Kara Hahn
Brice Harvey
Dr. Nicolay Herud
Andrea & Jim Hyndman
Charles Ihlenfeld &
William Packard
Joel Isaacs
Melissa Kaiser
Nishan Kazazian &
Jack Drescher
Stacey Kelly
Richie Keo
David Kilmnick &
Robert Vitelli
David/Kim Warco
Anthony Kliphuis
John Leonard
Valerie Lerner
Joseph Link
Andres Londono &
Christian Hagedorn
Gerald Madigan &
Richard Pipia
Hossam Maksoud
Jason Malamud
Patricia Martone &
Barbara Rosen
Daniel Neumann
Theresa Potter
Lauren Reznick
Gene Savransky
Greg Schmidt &
Alexandre Setta
Monteiro
David Shaw
Daniel Spelman
Kim Stolz
Deborah Tascone &
Sheila Kennedy
Fred & Nancy Lynn
Thiele
Robin Tierney
Santa Tush
Thomas Vitale &
Timothy Burch
Olive Watson
Robert Zimmerman

1993 Society

\$250 to \$499

Beatrice Alda &
Jennifer Brooke
Bill Andrews
Carmen Arguelles
Linda Army
Deborah Bauer
Martha Belesis

Rabbi Sandra Bellush
Brett Berc M.D. &
Peter Pfeffer
Johanna Bissell
Tricia Brentjens
Robert Chiarelli &
Michael Derison
Samuel Chu
Michael Cirrito
John Crocker &
Charlie Johnston
Tom D'Agostino
Patricia Dalmazio
Lauren & Louis DePalo
Michael DeVito
Daniel D'Ottavio
Marcy Finkelstein
Jayson Flock
Edward Fraser &
Thomas Anderson
Rose Gertel &
Karen Hess
Joanne Gianninoto
Norman Goldblatt &
George Doomany
April Gornik
Nancy Hernandez
David Holstein
Glenn Holt
Israel Islas &
Spencer Neyland
Samuel Janko
Debbey Krenek
Andrew Lieb
Kellie Lindskog
Lisa Ann Wharton
Christopher Long &
Freddy Long-Mattera
Carole Lotito
Rich Lubrano
Daniel Marsili &
Erik Batt
Mark Nelson &
Anthony Rosina
Robert Nicoletti
Kerrie O'Neill &
Anya Flannery
Daniel Padnos
Provi Panarisi
Lisa Phillips
Sean Pierce
Edward Prescott &
Thomas P Ford
James Quent
Seth Raphaeli
Robert Regina
Charles & Roni Robbins

Christopher Rost
Brad Schwartz
Jack Schwartz
Jana Schwartz
Edward Siegel
Stuart Siegel
Meredith Stern
Glenn Stress
Paul Stuart
Meg Thompson
Daniel Vincent
Stacia Wagner
Rachel Westerlund
Lisa Ann Wharton

Rainbow Circle

\$100 to \$249

Kathleen Agoglia
Debbie Allen
Ron Amruso &
Ed Jablonsky
Laura Andriani &
Kathy Curcio
Zoe Baker
Linda Beigel-Schulman
Fernando Blanco
Marjorie Blank
Tracy Blumenfeld
Patricia Bolomey
Judi & Jay Bosworth
Steven Brown &
Steven Saide
Mitchell Brownstein
Holly Buchanan
Emily Camerer
Melanie Carbone
Robert Chipel
Peilin Chou
Paul Cirino
Christopher Coffee
Bianca Collins
Donna Colonna &
Annmarie Della-Torri
Yvonne Cort
Bruce Cramer
Diana M. Cristiano
Donna D'Agostino
Yianna Darsinos
Christopher Dean &
Denise Neeham-Dean
MaryEllen DeCicco
Regina Desantis
Cathy Desanto
Ken Dorph
Joseph Dorsey
Elise Douglas

Honorable
Daniel Dromm
Arnie Drucker
Selina Durio
EAC Network
James Ehrhardt
Lisa Elkins
Paul Elsener
George Farber
Martha Farrell
Brianna Ferguson
Sarah Ferguson
Alice Ferone
Darcy Ferrier
Donna Field
Edward Finan
Joan Fitzgibbon
Everett & Rita Flannery
William Flannery
Erica Forman & Liz
Abzug
Edward Fracer
Lori Franchi
Peter Friedfeld &
Patrick McLaughlin
Bryan Friedman
Douglas Futuyma
Joseph Galante
Gilbert Gaona
Anthony Gatto &
J. Daniel Mason
Geoffrey Gerbore
Vincent Glorioso &
Roy Timm
Evan Goldaper
Francine Goldstein
Gregory Gunyan
Jeremy Haines
Philip Hauser & John
Perez
Abe Hecker
Kenneth Heino
Robert &
Leslie Herenstein
Naomi Hogarty
Gregory Holbrook
David Holstein
Israel Islas & Spencer
Neyland
Victor Jaccarino &
Patrick O'Reilly
Jia Wei Cao
Eric Johnson
Chris Kann
Ricki Karron
Judith Kasen-Windsor
Sarah Kayle

Faith Keenan
Larry Kelley
Emily Koeppel
Richard Krainin
Eric & Margaret Kranz
Robert Kushner
Brandon Lamar Thomas
Larson
Tamara Layne
Joseph Lim
Jeffrey Lindgren &
C H Buford
Christopher Liu
Eylin Loria
Steve Lyman
Tad Mack
James MacMillan
Hillary Maldonado
James Maloney
Peter Maris, Jr.
Neil Marrin
Russell Martin
David Mazujian
James McChesney
Ian Mcguinness
Rob Medich
Jeremy Melnick
Mary Anne Meyer
Joanne Meyer-Jendras
Elise Michaels
Middle Country Library
Tracy Mitchell
Garrick Montenegro
Lindsay Morris &
Stephen Munshin
Barbara Mullaney
Joan Muller
Jackson Murley
John Myers
Mark Nelson &
Anthony Rosina
Daniel Neumann
Sean Noonan
Gerrie Nussdorf
John O'Hara &
Roy Schmitt
Susan Okon
Stacy Parsell
Michael Passantino
Pat Glenn
Productions, Inc.
Virginia Pepe
Katherine Persky
Judith Pfister &
Nancy Skean
David Phelps
Jason Piken

Kathleen Plate
Kathleen Ploeger
Jennifer Princer
Annette Pumo
Seth Raphaeli
Crosby Renwick
Lawrence Rich
Elka Rifkin
Zoe Rodriguez
Jeanne Rohena
Joyce Roper
Robert Ross
Dawn Rowan
Denise Rubino
Mark Ruggiero
Dianne Rulnick &
Kathy Candy
Louise Sassone
Chris & Julia Scarpati
Melody Schiller
Jack Schnirman
Stuart & Randy
Schoenfeld
John Sciacca
Jerry Segura
Michael Sfinas
Ilene Shane
Susan Shapiro &
Chris Ruona
Patricia & Norman Shatz
Andrea Sher
Paul Signorelli
Diane Sinclair
David Sokol
Vincent Speruzzi
Gail Spinelli
Lynda Stagnitti
Robert Stein
Lance Steinberg
James Stelling
Gene Stith
Edward Storck
Mark Strecker
Paul Stuart
Elizabeth Sykes
Julie Taylor
William Thierfelder
Jennifer Thompson
Robin Tierney
Romina Tommasiello-
Williams
Joseph Tortorice
Wendy Turnbull
Andrew Uriarte
Jose Viera
Andrea Vilardi
Johannes Vogt

Lisa Carroll Von Frank
Laura Vonkampen
Richard Williams
Alice Wolcott
Courtney Wood &
Andrea Robinson
Theodore Youngman
Fahad Zaman
Jennifer Zipf

Pride Club Gifts

up to \$99

Joseph Agosta
Diana Aiello
Deborah Alexander &
Jerry Landecker
Cynthia Amaya
Asher Anderson
Carley Balazs
Isaac Bar
Jennifer Beard
Patrick Beckley
Anne Beyrer
Andrew Books
Joanne Borden
Theresa Braun
Robert Breslin
Christopher Brivio
Jessica Bruehert
Zachary G Burden
Stacey Burr
Maria Camilo
Lauri Carluccio
Anthony Carpinelli
Emperatriz Carpio
Michael Ceciliani
Jessica Cepriano
Rahana Chaibarall
Amy Chasanoff
Jenny Cheung
Samuel Chu
Regina Cialone
Misty Clark
Nicole Connelly
Juan Rivera-Correa
Wendy Corrigan
Tara Cotumaccio
Larry Cunningham &
Jonathan Kessler
Jeanna Damm
Joanne Davila
Maria Deam
Victoria Dempsey
Lou DeRosa
Nicolas Diaz
Jason Dobranski
David Doty

Kareena Dowling
Michael Draper
Elyse Dressler
Imene Drir
Justin Drzal
Angela Dwyer
Sean Dwyer
Robert Engel
Dara Eskenazi &
Lauren Ecock
Vincent Ester
Kristy Evans
Christina Falsetta
Retegui Family
Michelle Feinstein
Jaclyn Feldman &
Connie DiBenedetto
Jeff Fereday
Lucille Field &
Patsy Rogers
Jane Fisher
Ann Fitzgerald
Mathew Frank
Kenneth Fredericks
Bryan Friedman
Melissa Galvin
Amber Gardner
Stephanie Garthwaite
Jenny-Lynn Georgiades
Elena Gibbs
Patricia Di Girolamo
Dana Giugliano
Randi Goodman
Dorothy Goosby
John Grimes
Hunter Gross
Peter Gundersen
Bonnie Hall
Marina Hallaran
Jon Harriman
Ilene Harwood
Jane Hayden
Michael Heitner
Shannon Heyman
Taylor Rhea Ho
Michelle Horton
Jude Iman
Michael Iorizzo
Tara Johnson
Amanda Jones
Linda Jones
Franz Jungi
Heather L. Kalachman
Terry & Paul Kalb
Theodore Karagiannis
Ellen Kazdan
Katherine Kelleher

Jose Kim
James Kirdahy
Adrienne Kitaeff
Kathy Klecan
Ashley Kopp
Henry Krumholz
Mary Kudla
Joan Kulchar
Bozena Kuzma
Ptryk Kuzma &
Jake Kent
Pierre Lehmullerr
Jessica Leis
Joanne Meyer Lendras
Elizabeth Lewis
Eva Liu
Kevin Lombardi
Christian Mansfield
Jill Marcus
Frank And Joan Marino
Frank & Joan Marino
Charles McFaul
Tracey McIntyre
William McKeithan
Addison Mehr
Max Micallef
Bruce Miles
JC Milholland
Gilby Mitchell
Jordan Montano
Danielle Murray
Phyllis Natoli
Charissa Naul
Morgan Neems
Hillary Nicoll
Kristy Occhipinti
Brian Orak
Pamela Ornstein
Laura Pace
Richard Parr
Jagru Patel
Darrell Pawlak
Dina Perillo
Harish Perkari
Katelynn Pfisterer
Barbara Pisick
Kyle Planck
Eric Price
Mike Ramirez
Julie Rapp
Nicholas Raynor
Alan Reiff
Shivani Renjen
Rosa Rios
Maria Robertson
Michael Ross
Loriana Rossi

Andrea Rothchild
Trisha Rousseau
Karen & Robin Rudolf
Kathleen Ryder
James Saakvitne
Lisa Sakol
Amanda Sanders
Bethpage Senior High
School
Angela Schultz
Gregg Schwartz
Jacqueline Searing
Daniel Sheehan
Jamie Shewan
Jennifer Shloming
David Siegel
Charisse Simpson
Evan Stein & Will
Candela
Jessica Stippell
Linda Sussman &
Emily-Sue Sloane
Lucy Sutphen
Spencer Taylor
Denice Thornhill
Nick Vogelatos
Frank Valverde
Donna Varnak
Shari Lewis Veltre
Caroline Vexler
David Vincent
Arthur Vinuelas
Amy Wahl
Stephanie Walls
Kris Walsh
Janet Weber
Michael Weigand
Marianne Weil
Rhonda Weintraub
Leslie Weisman
Lawrence Wen
Patrick Wesonga
Don White
Dennis Wickes
John Wiegel &
Charles Schiro
Steven Wilkinson
Joanne Williams
Stephanie Williams
Emmy Yan
Brenda Zaino

INSTITUTIONAL DONORS

Leadership Council - Premium \$50,000 and above

Bethpage Federal Credit Union
H. Van Ameringen Foundation
Pritchard Charitable Trust
The Calamus Foundation

Leadership Council - Gold \$10,000 to \$24,999

The Dearie Family Foundation
Enterprise Holdings Foundation
The Hyde and Watson Foundation
Lacher/Koeppel Realty Corp
Long Island Community Foundation
National Grid
Northwell Health
People's United Bank
RMA Long Island IVF
Walmart Inc.
Webster Bank

Leadership Council - Silver \$5,000 to \$9,999

Concrete Solutions Laboratory Corp.
Curaleaf NY, LLC
The Community Chest of Port Washington
The D&F Development Group
Evian Aluminum Siding
Northridge Construction Corp.
Thomas Schumacher Charitable Foundation
The Timber Lake Foundation

Leadership Council - Bronze \$2,500 to \$4,999

All Systems Maintenance, Inc.
Altice USA
BNB Bank
Bell Law Group, PLLC
Family Residences and Essential Enterprises Inc.
(FREE)
Hudson River Healthcare Inc.
Islanders Children's Foundation
N. Cheng & Co., PC
National Foundation for Human Potential
Newsday
PSEG-LI
Queens Ballpark Company LLC
RXR CO Property Management, LLC
Sterling Mets, L.P.
Target Corporation
Talking Rain Beverage Co.
Tito's Handmade Vodka

Leadership Council \$1,000 to \$2,499

Adelphi University
American Fertility Services
Americana Manhasset -
Fifth Avenue of LI Realty Associates
Blue Point Brewery Company
Cannon Heyman & Weiss, LLP
Choice Health Plans
Conceive Abilities

Crest Hollow Country Club at Woodbury Inc.
Dolan Family Foundation C/O KGL
Forchelli Deegan & Terrana LLP
Haberman Foundation
Long Island Builders Institute, Inc.
Farrell Fritz P.C.
Marshall Watson Interiors
Parker Hannifin Corporation
Pegalis & Erickson
The David Bohnett Foundation
Todd S. Shapiro Assoc. Inc.

President's Guild \$500 to \$999

Bolton St Johns LLC
Carpenters Local Union 290 Of UBC & JA
Central Island Healthcare
Chick-Fil-A
Community Care Rx, Inc
East Wind Long Island
Spencer Funeral Home
Kiwanis Club of The Islips Bay Shore
LOCAL 25 International Brotherhood
of Electrical Workers
Network for Good
Riverhead Building Supply
Rivkin Radler LLP
Sag Harbor Naturally, Inc.
Henry Schein
The Town of North Hempstead

1993 Society \$250 to \$499

Brookhaven Science Associates, LLC
Marcy Finkelstein
Mineola Union Free School District
Nardy Honda
Pines Care Center Inc
Stony Brook Community Medical, PC
TASK INC
The Parrish Art Mus
Together We Will - Long Island
Transition Network of Huntington
Turk's Inn

Rainbow Circle \$100 to \$249

Bellmore-Merrick Central School District
Bethpage Senior High School
Connetquot Public Library
EAC Network
Middle Country Library
MTC Industries Inc.
New York Library Association Inc.
NYCB Foundation
Pat Glenn Productions, Inc.
Plainview Old Bethpage CSD
Shelter Island UFSD
Smithtown Central School District
UFCW Local 1500
United Way of Long Island
WE WANT WAYNE WINK
WellLife Network



FINANCIAL

FISCAL YEAR 2020: July 1, 2019 to June 30, 2020

From Audited Financial Statements. Composite of all LGBT Network organizations.

SUPPORT & REVENUE %

Government Grants	\$3,426,579	86%
Program Services	\$105,235	3%
Special Events	\$165,827	4%
Development and Fundraising	\$264,443	7%
Interest Income	\$234	>1%
Subtotal	\$ 3,962,264	100%

TOTAL SUPPORT AND REVENUE \$3,962,498

EXPENSES %

Program Services	\$3,275,273	76%
Development and Fundraising	\$162,838	4%
General and Administrative	\$948,707	18%

TOTAL EXPENSES \$4,386,818

INCREASE / (DECREASE) IN NET ASSETS \$(424,320)

FISCAL YEAR 2021: July 1, 2020 to June 30, 2021

From Audited Financial Statements. Composite of all LGBT Network organizations.

SUPPORT & REVENUE %

Government Grants	\$2,609,184	83%
Program Services	\$38,021	1%
Special Events	\$21,659	>1%
Development and Fundraising	\$519,358	16%
Interest Income & Other	\$ 5,517	>1%
Subtotal	\$3,193,739	100%

TOTAL SUPPORT AND REVENUE \$3,129,969

EXPENSES %

Program Services	\$2,506,746	75%
Development and Fundraising	\$202,779	6%
General and Administrative	\$578,456	19%

TOTAL EXPENSES \$3,287,981

INCREASE / (DECREASE) IN NET ASSETS \$(94,242)



Be Yourself. Stay Healthy. Change the World.

Donation Form

The LGBT Network is a 501(c)(3) non-profit organization that is a home and a voice for LGBT people, their families, and support systems in Long Island and Queens.

Our community centers help LGBT people to be themselves, stay healthy, and change the world.

Since 1993, the LGBT Network has been pioneering advocacy and social change to create safe spaces where LGBT people LIVE, LEARN, WORK, PLAY, and PRAY.

YES! I/WE WANT TO SUPPORT THE LGBT NETWORK

MAKE A ONE-TIME GIFT

- \$25\$
- \$50
- \$100
- Other Amount: \$ _____
- \$250
- \$500
- \$1,000

NETWORK CIRCLE

- \$33.33 Per Month (\$400 Annual)
- \$50 Per Month (\$600 Annual)
- \$100 Per Month (\$1,200 Annual)

HERO CAMPAIGN

- 10,000 Annual (\$833 Per Month)
- 5,000 Annual (\$417 Per Month)
- 2,500 Annual (\$208 Per Month)

Name(s)

Please list your name(s) exactly how you wish to be acknowledge. Check here if you prefer to remain anonymous.

Billing Address - Street

Billing Address - Town, State, Zip Code

Phone Number

Email

DONATE ONLINE: lgbtnetwork.org/donate

Check payable to the LGBT Network

Credit card

Mastercard Visa Amex Discover

Name as it appears on card

Card Number

Expiration Date

CCV code

Signature



Be Yourself. Stay Healthy. Change the World.

STAFF & BOARD

LGBT NETWORK TEAM

As of June 30, 2022

David Kilmnick, PhD, MSW
President & CEO

Alex Dimakopoulos
Program Assistant

Andrea Mandarino
Communications Coordinator

Brian Rosen
Director of Development

Camille Limongelli-Acosta
Program Coordinator

Chandra Grant
Community Center Operations Manager

Chris Torre
Program Specialist

Dennis Wickes
Community Center Operations Manager

Ernesto Hernandez
Director of Programs, Long Island Region

J.R. Cehonski, MSW
Regional Director

Joey Villafane
Executive Assistant to the President/CEO

Julian Gonzalez
Program Coordinator

Katherine Gilmore
Bookkeeper

Kerrie O'Neill, LMSW
Chief Program Officer

Michele Keogh, MBA
Director of Grants & Program Evaluation

Richard Letavish-Brigandi
Chief Financial Officer

Robert Agostisi
Chief Legal Officer

Robert Sanchez
Program Specialist

Robert Vitelli, MA
Executive Vice President & COO

Sophie Schoenfeld
Program Specialist

BOARD OF DIRECTORS

Floyd T. Feather, Chair
Director of Client Solutions, Smart Choice Communications

Stuart Schoenfeld, Vice-Chair
Partner, Capell Barnett Matalon & Schoenfeld LLP

Samuel Chu
Chief Executive Officer, Edgewise Energy

Resi Cooper
President, CooperHill LLC

LGBT Network

125 Kennedy Dr., Suite 100, Hauppauge, NY, 11788 | Telephone: 631.665.2300

LGBT NETWORK

Be Yourself. Stay Healthy. Change the World.



For more information, please contact us at development@lgbtnetwork.org.

lgbtnetwork.org

